

1 NORTH ELEVATION
3/16" = 1'-0"

2 SOUTH ELEVATION
3/16" = 1'-0"

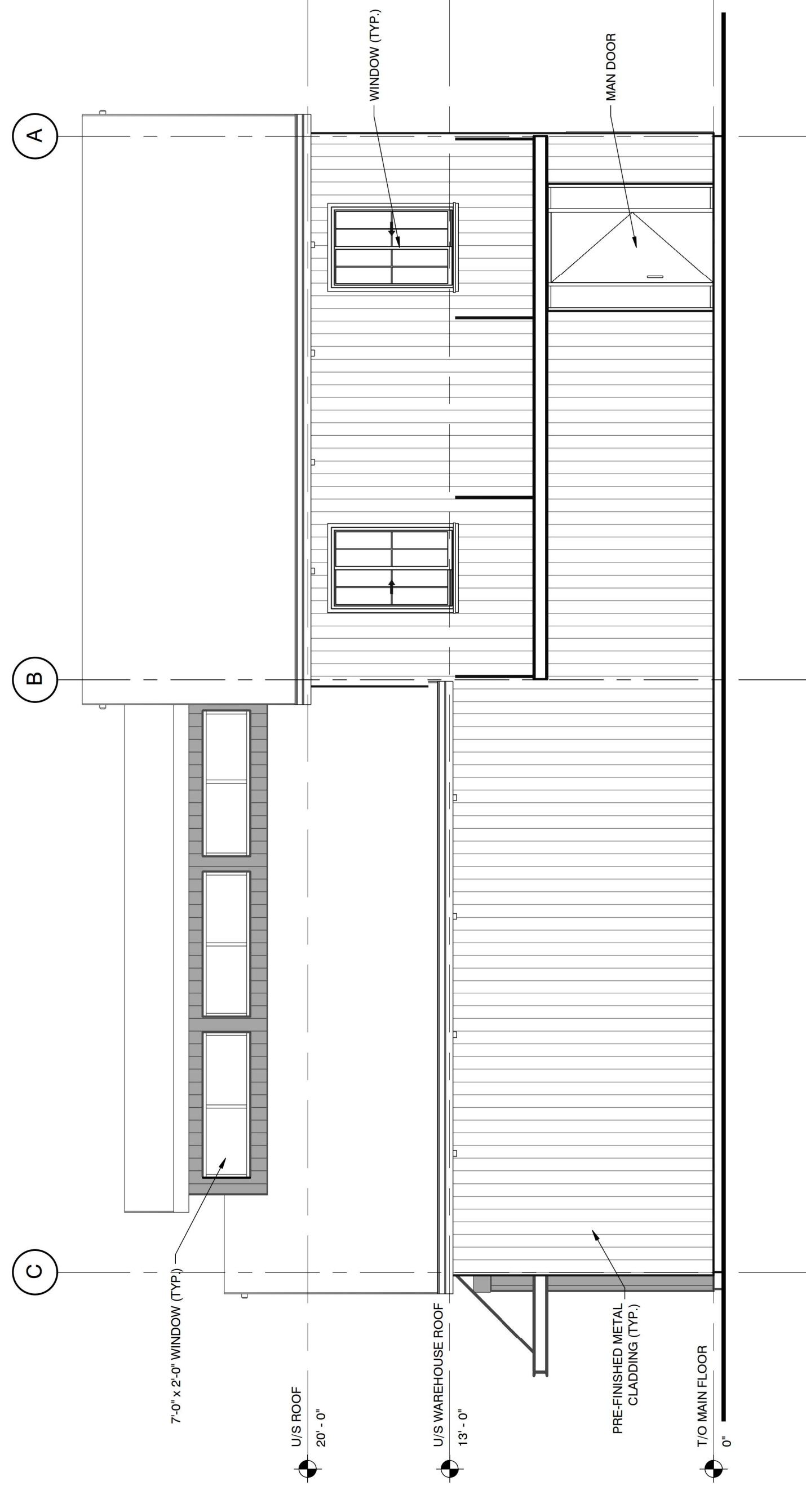

3 EAST ELEVATION
3/16" = 1'-0"

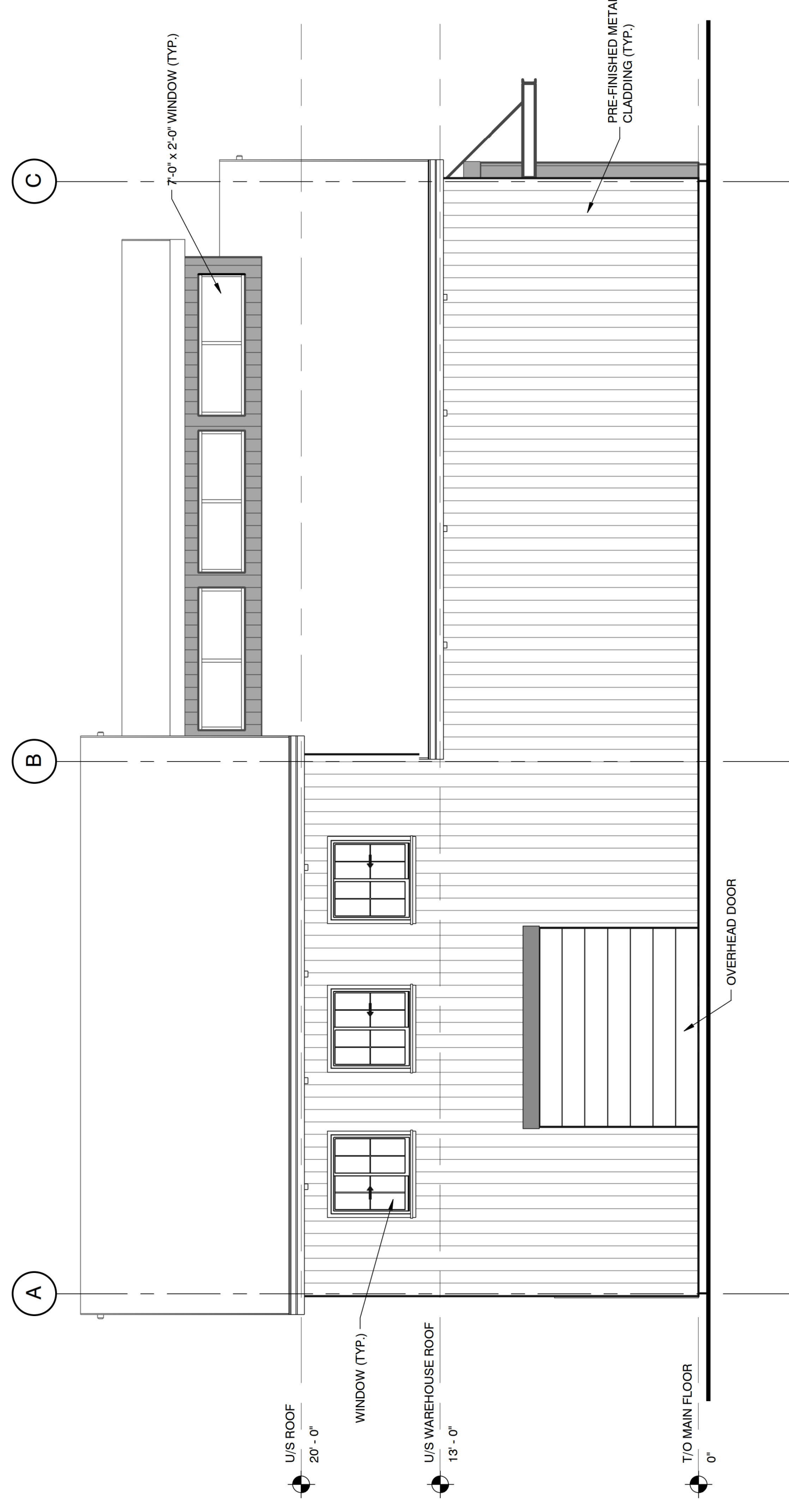

4 WEST ELEVATION
3/16" = 1'-0"

NOTE TO CONTRACTOR:

DO NOT SCALE DRAWINGS.
CONTRACTORS MUST CHECK AND VERIFY ALL DIMENSIONS AND REPORT ANY DISCREPANCIES TO THE ENGINEER BEFORE PROCEEDING WITH THE WORK.
ALL DRAWINGS REMAIN THE PROPERTY OF THE ENGINEER AND SHALL NOT BE REPRODUCED OR REUSED WITHOUT THE ENGINEER'S WRITTEN PERMISSION.
THE OWNER/ARCHITECT/CONTRACTOR IS ADVISED THAT M.T.E. CONSULTANTS INC. CANNOT CERTIFY ANY COMPONENT OF THE DRAWING UNLESS IT IS SPECIFICALLY IDENTIFIED AS THE RESPONSIBILITY OF THE GENERAL CONTRACTOR TO NOTIFY M.T.E. CONSULTANTS INC. PRIOR TO COMMENCEMENT OF CONSTRUCTION TO ARRANGE FOR INSPECTION.

ISSUANCE	ID	DATE
RE ISSUED FOR BUILDING PERMIT	10	FEB. 04, 2022
ISSUED FOR BUILDING PERMIT	9	FEB. 4, 2022
ISSUED FOR MECHANICAL DESIGN	8	FEB. 3, 2022
ISSUED FOR SITE PLAN APPROVAL	7	JAN. 27, 2022
ISSUED FOR PRICING	6	JAN. 25, 2022
CLIENT REVIEW	5	JAN. 14, 2022
	4	DEC. 21, 2021
	3	DEC. 15, 2021



Engineers, Scientists, Surveyors

519-271-7952



CLIENT
ST. MARYS GOLF AND COUNTRY CLUB

PROJECT
ST. MARYS WEDDINGS WAREHOUSE

789 QUEEN STREET EAST, ST. MARYS, ON
DRAWING

ELEVATIONS

Project Manager:	MEV	Date:	DECEMBER 2021
Design By:	MRK/WCC	Project No.:	41340-102
Drawn By:	JJK	Drawing No.:	
Scale:	AS NOTED		

A3.0