

SURVEYOR'S REAL PROPERTY REPORT

PART 1 - Plan of Survey

OF PART OF

LOTS 12, 13 (SOUTH OF QUEEN)
REGISTERED PLAN 207

IN THE
TOWN OF ST. MARYS
COUNTY OF PERTH

SCALE: 1 : 300 METRIC

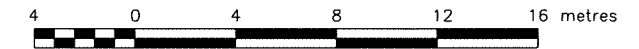

NA GEOMATICS LTD.
ONTARIO LAND SURVEYORS

THIS PLAN MUST BE READ IN CONJUNCTION WITH PART 2 - SURVEY REPORT

THIS REPORT WAS PREPARED FOR *AMY BROOKE*
THIS PLAN HAS NOT BEEN PREPARED FOR REGISTRATION PURPOSES AND IS NOT VALID IF THE SIGNATURE IS NOT ORIGINALLY EMBOSSED WITH THE SURVEYOR'S SEAL.

THIS REPORT CAN BE UPDATED BY THIS OFFICE, HOWEVER ADDITIONAL PRINTS OF THIS ORIGINAL REPORT CANNOT BE ISSUED SUBSEQUENT TO THE DATE OF CERTIFICATION.

SURVEYOR'S CERTIFICATE

I CERTIFY THAT:

1. THIS SURVEY AND PLAN ARE CORRECT AND IN ACCORDANCE WITH THE SURVEYS ACT AND THE SURVEYORS ACT AND THE REGULATIONS MADE UNDER THEM.
2. THE SURVEY WAS COMPLETED ON THE 12 DAY OF NOVEMBER, 2021.

DATE

NOV 29 / 21
[Signature]
DAVID J. RATHBY
ONTARIO LAND SURVEYOR

BEARINGS ARE REFERRED TO THE SOUTHERLY LIMIT OF QUEEN STREET HAVING AN ASTRONOMIC BEARING OF N81°38'25"E AS SHOWN PREVIOUS SURVEY BY ARCHIBALD, GRAY & MCKAY LTD (SM-6-2-1)

- ✦ DENOTES FOUND SURVEY MONUMENT
- ⊕ DENOTES PLANTED SURVEY MONUMENT
- SIB DENOTES STANDARD IRON BAR
- SSIB DENOTES SHORT STANDARD IRON BAR
- IB DENOTES IRON BAR
- RIB DENOTES ROUND IRON BAR
- WIT. DENOTES WITNESS
- P1 DENOTES DEPOSITED PLAN 94-5173

NOTE: NO FENCES ON PROPERTY LINES UNLESS OTHERWISE NOTED

ASSOCIATION OF ONTARIO
LAND SURVEYORS
PROJECT SUBMISSION FORM
2177751

THIS PROJECT IS NOT VALID
UNLESS IT IS AN EMBOSSED
ORIGINAL COPY
ISSUED BY THE SURVEYOR
In accordance with Regulation 1026, Section 29(3).

NA GEOMATICS LTD.
ONTARIO LAND SURVEYORS
107 ERIE STREET, STRATFORD, ON., N5A 2M5
TEL: 519-273-3205
871 DUNDAS ST., WOODSTOCK, ON., N4S 1G8
TEL: 519-537-6212

Date: 2021 November 29 Cad File: 21-6105_SRPR_Ac.dwg

Drawn By: M POTROS

Checked By: DJR

File No. 21-6105

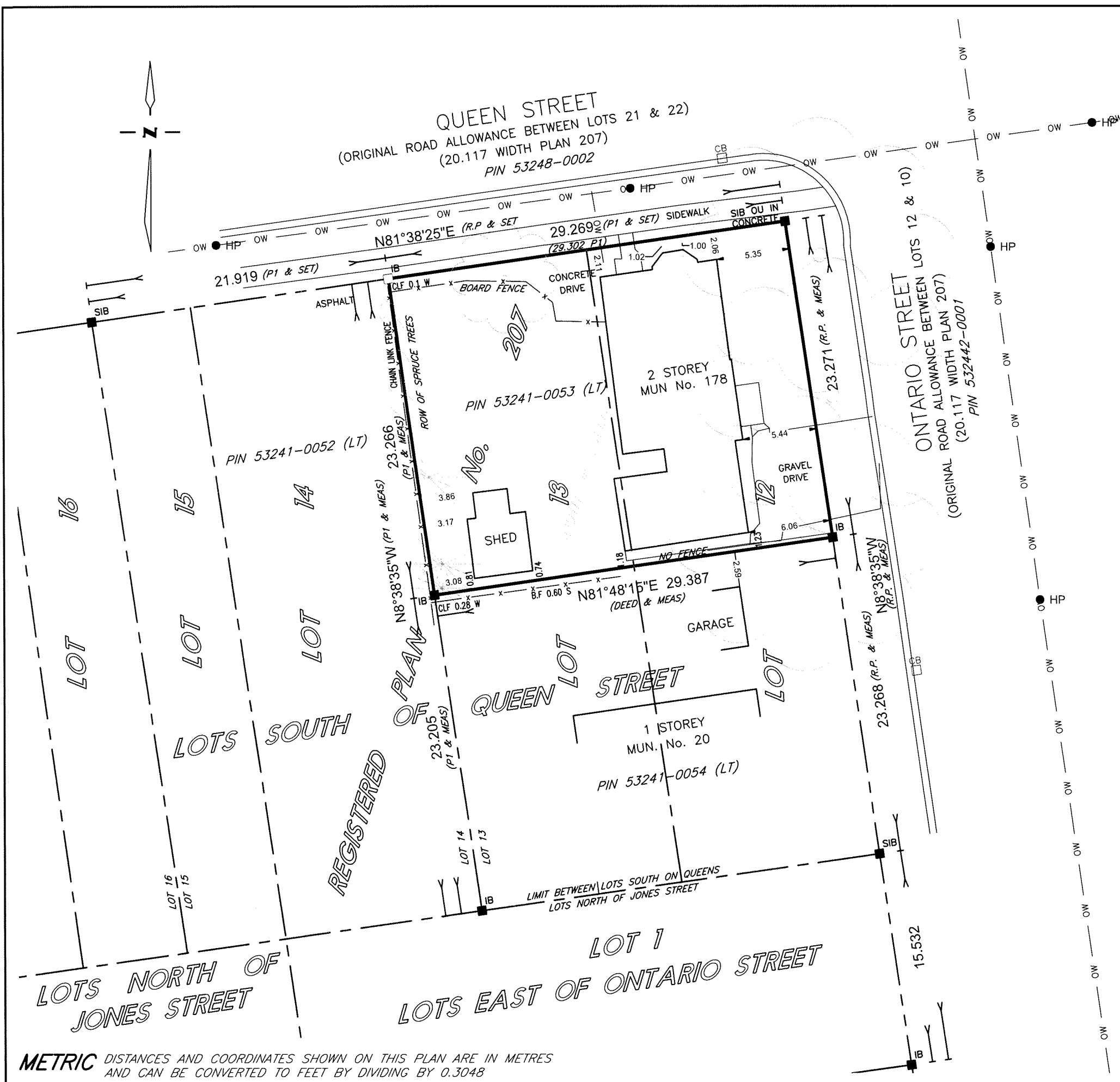

METRIC DISTANCES AND COORDINATES SHOWN ON THIS PLAN ARE IN METRES AND CAN BE CONVERTED TO FEET BY DIVIDING BY 0.3048